

ELEVATION

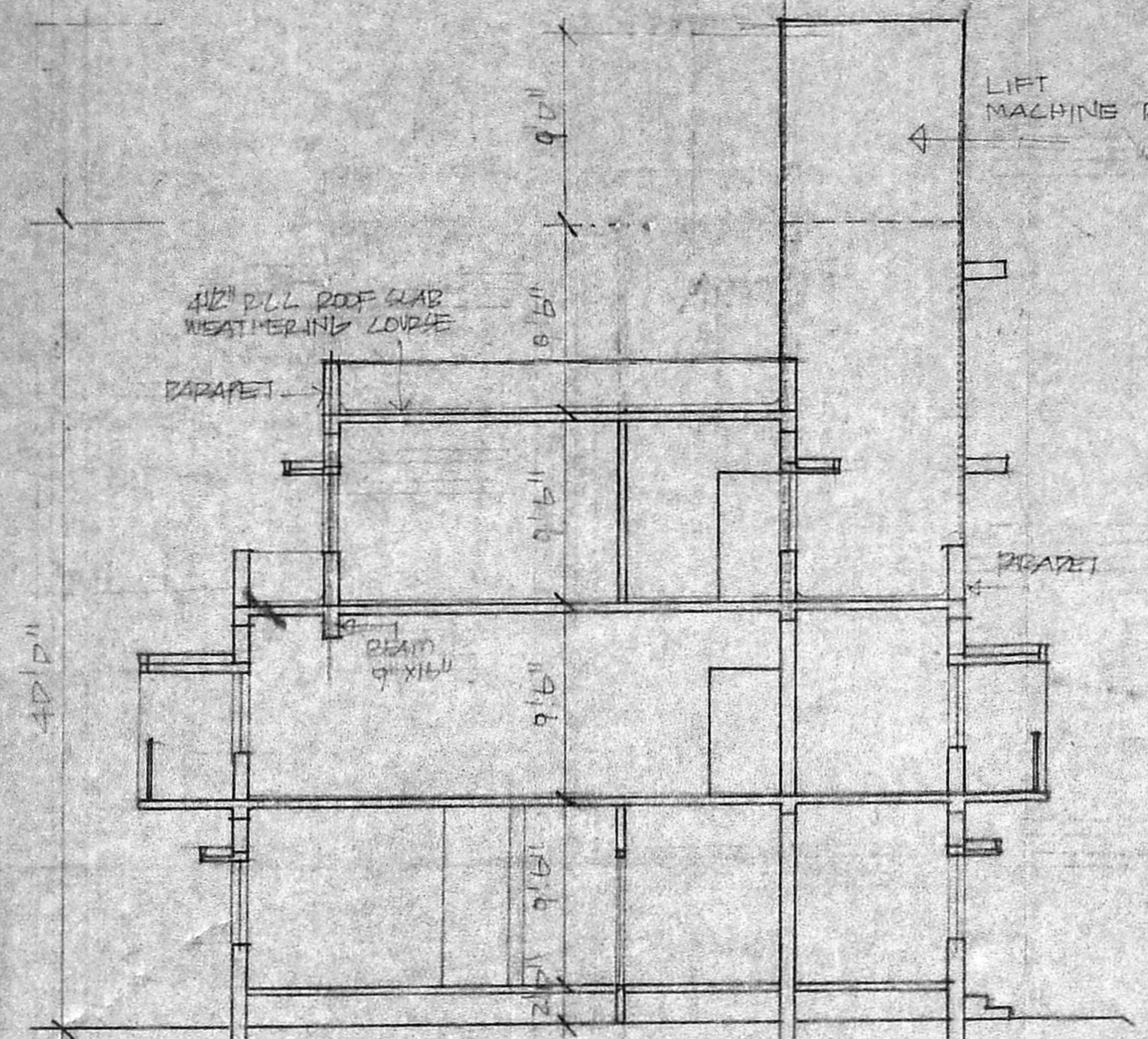

SECTION 'AB'

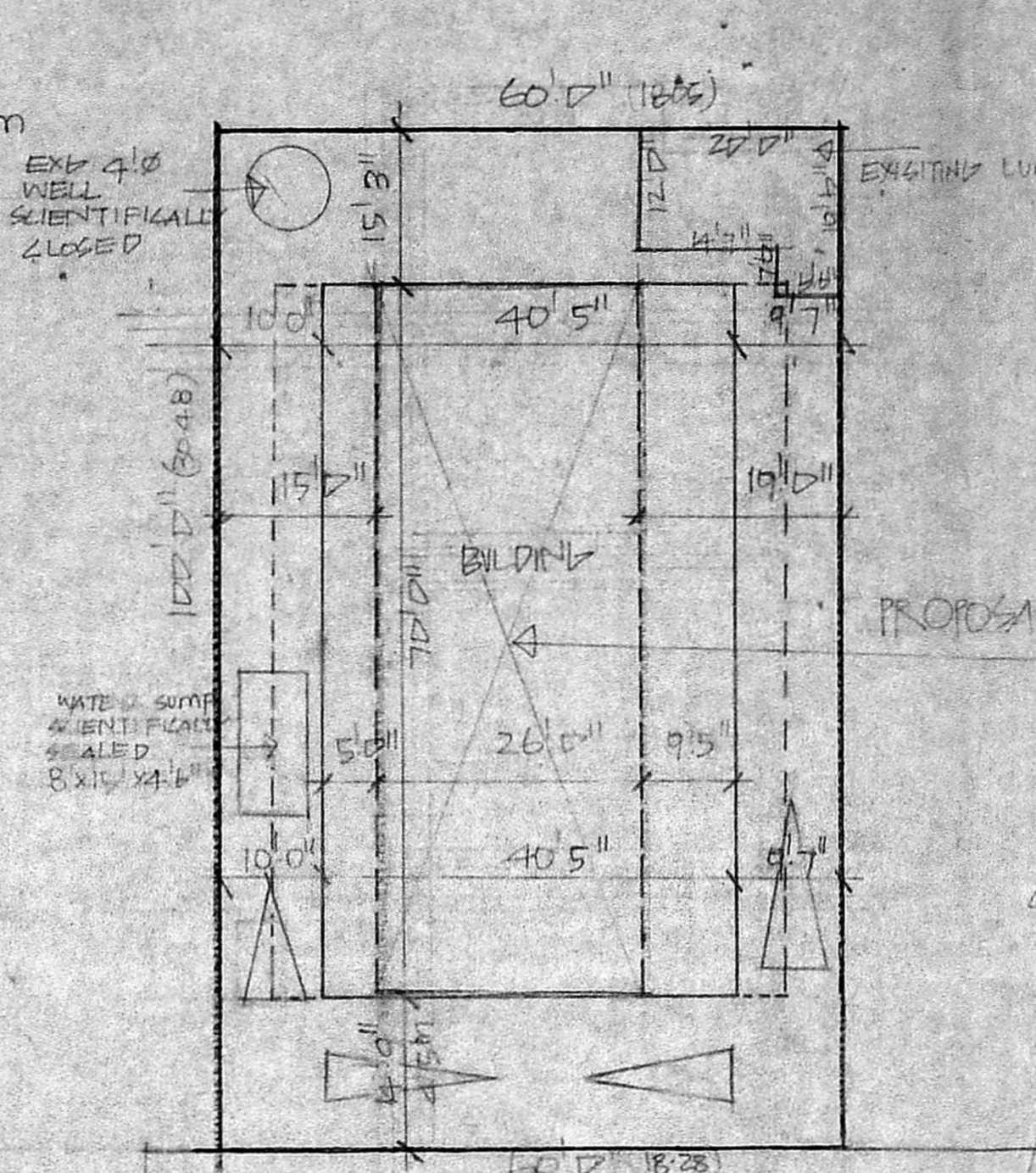

SITE PLAN
SCALE 1" = 10'

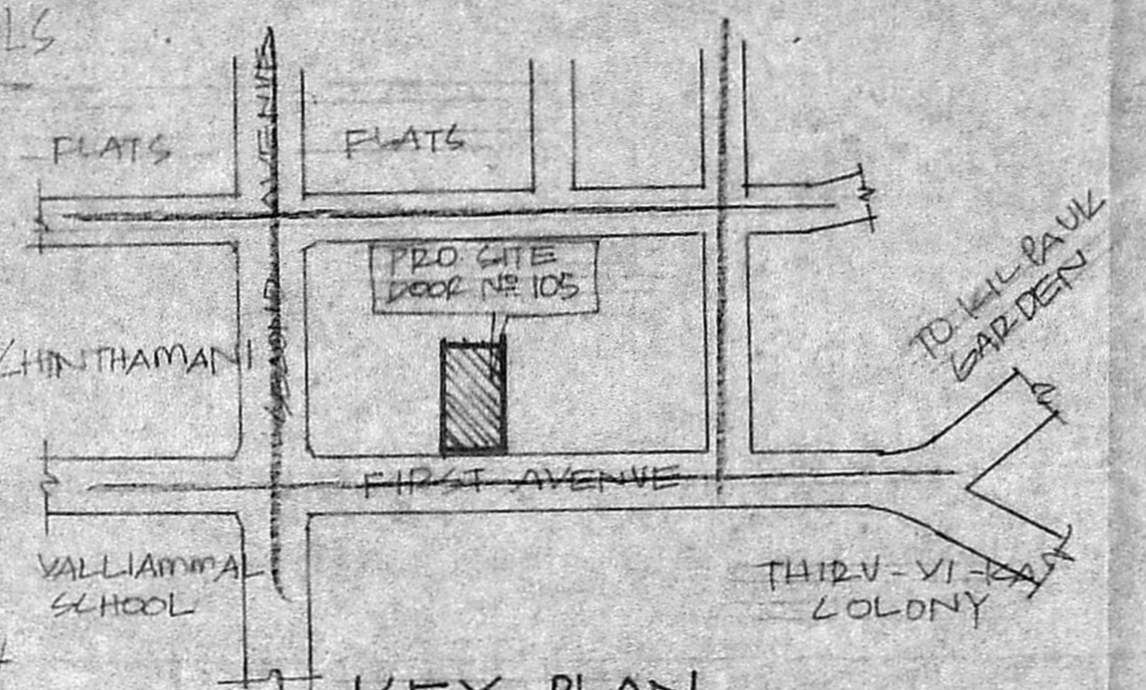

KEY PLAN
NOT TO SCALE

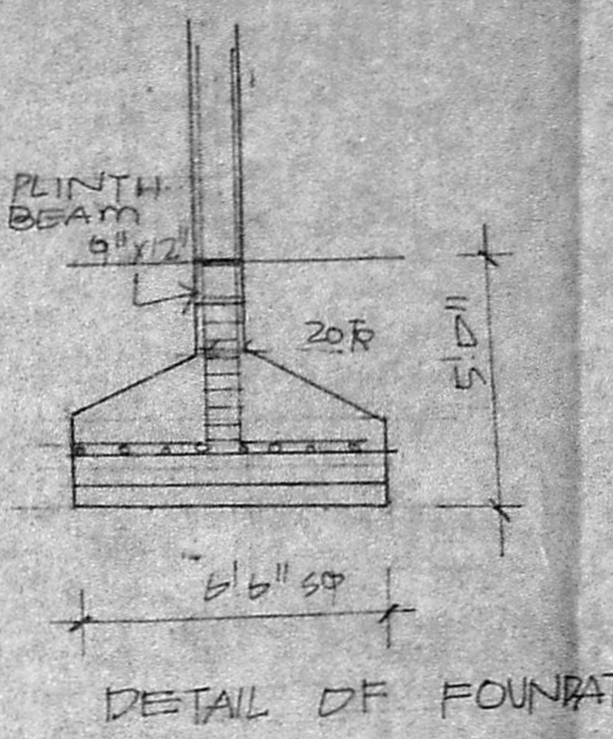

DETAIL OF FOUNDATION

JOINERY

D1	FLUSH DOOR	3'0" x 7'0"
D2	"	2'6" x 7'0"
D3	ROLLING SHUTTER	9'0" x 7'0"
W1	WINDOW	4'6" x 4'6"
W2	"	5'0" x 4'6"
W3	"	3'0" x 4'6"
V	VENTILATOR	2'6" x 2'0"

MMDA [B]/PP No. C.No. 21/9526/59
 Assc. _____
 Scrutiny _____
 PART I _____
 PART II _____

AREA DETAILS

TOTAL PLOT AREA	6000 SQFT
TOTAL PLINTH AREA	820 M ²

INDEX

PROPOSALS	---
ROAD	---
BOUNDARY	---

PROPOSED ADDITIONS IN PLOT NO. 105
 DOOR NO 105 FIRST AVENUE
 ROAD ANNA NABAR
 MADRAS DT 73

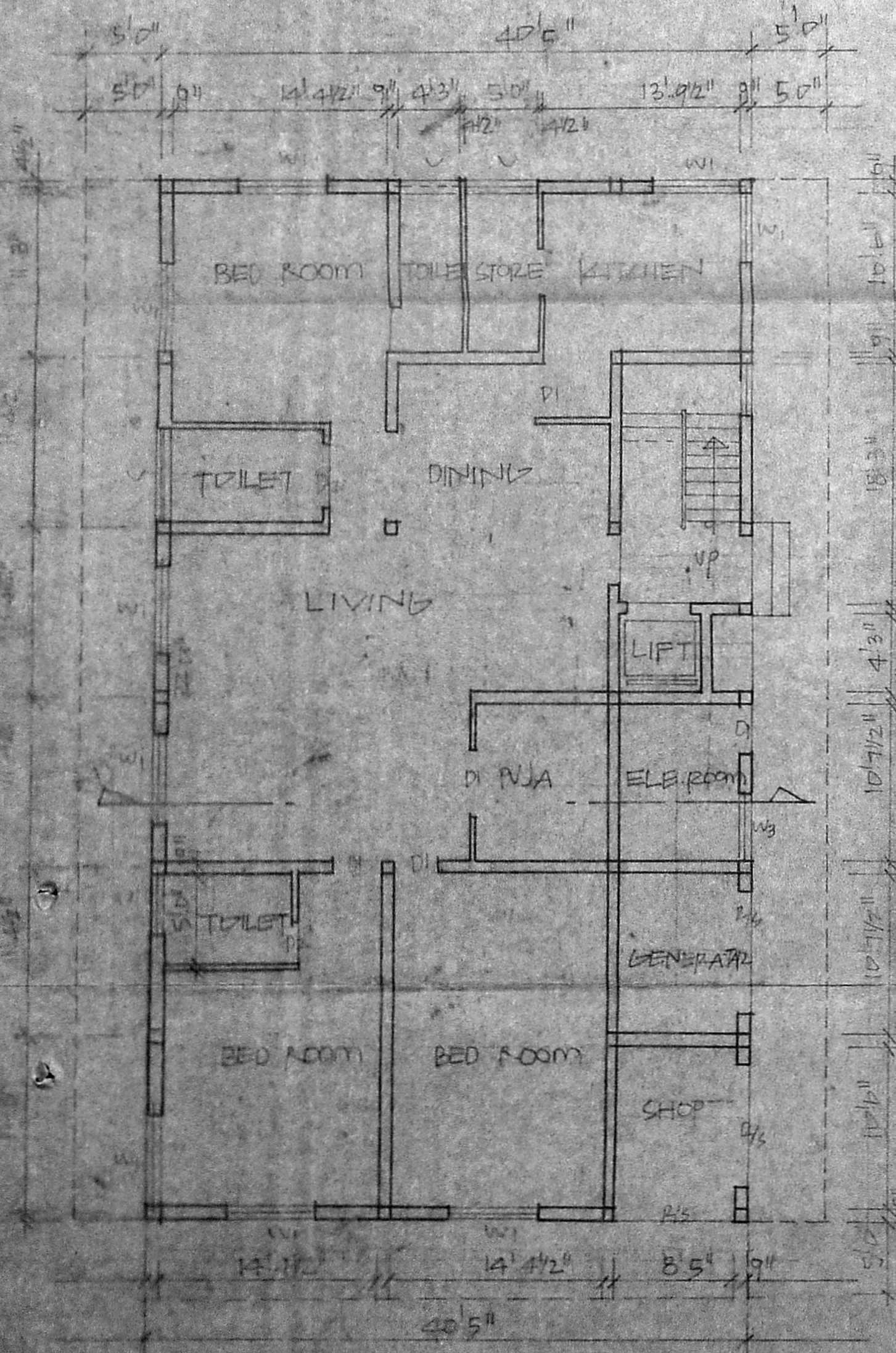

GROUND FLOOR PLAN

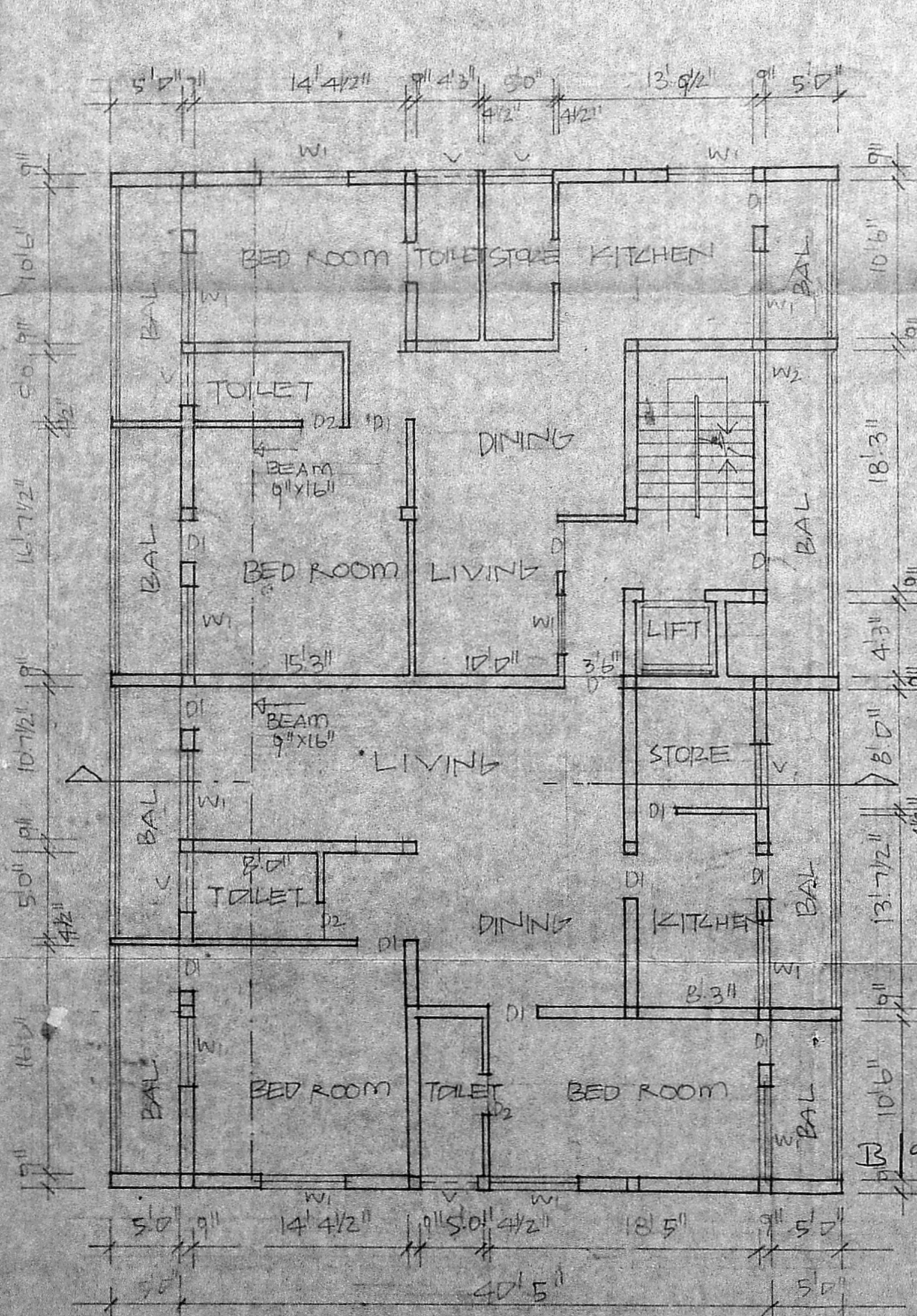

FIRST FLOOR PLAN

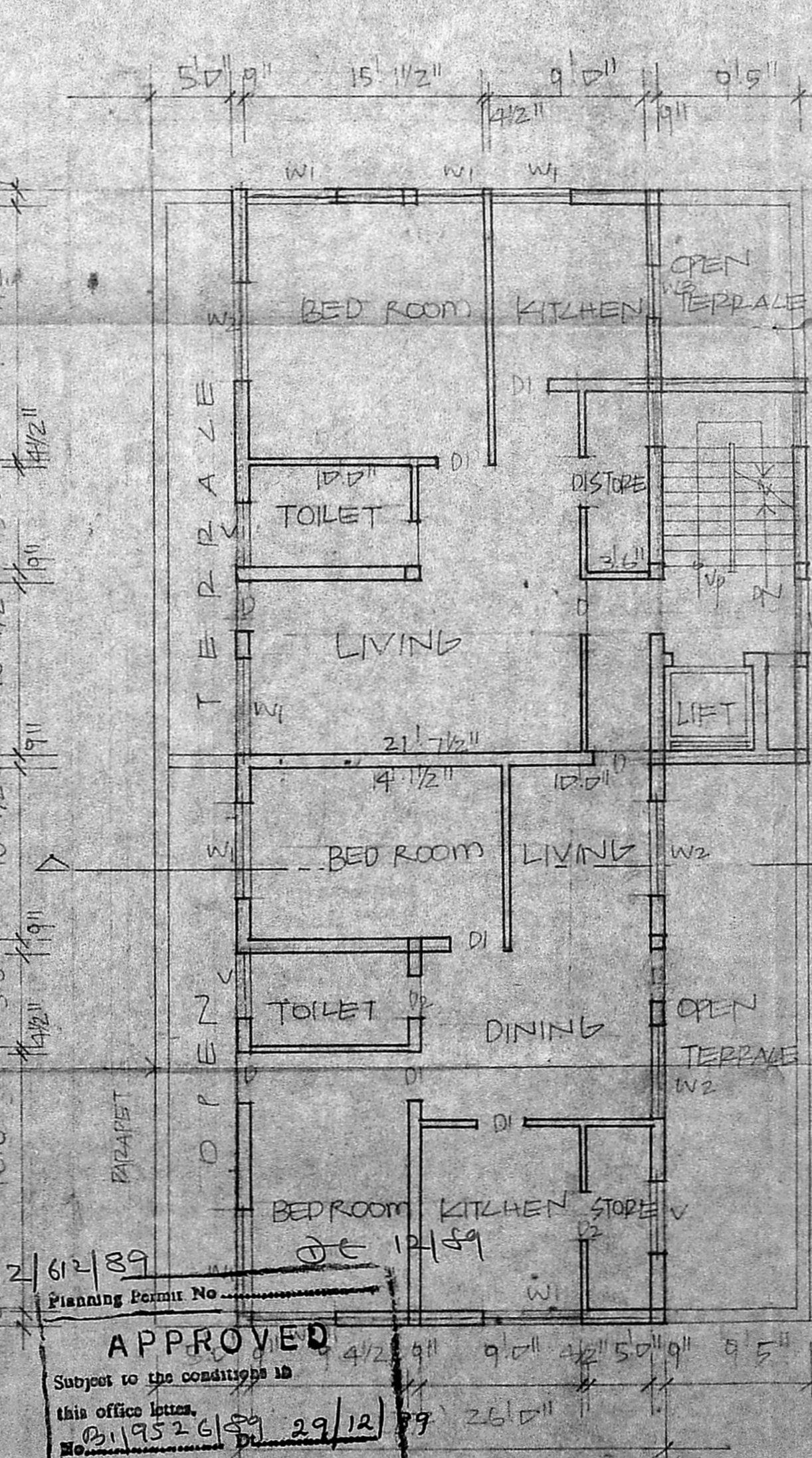

SECOND FLOOR PLAN

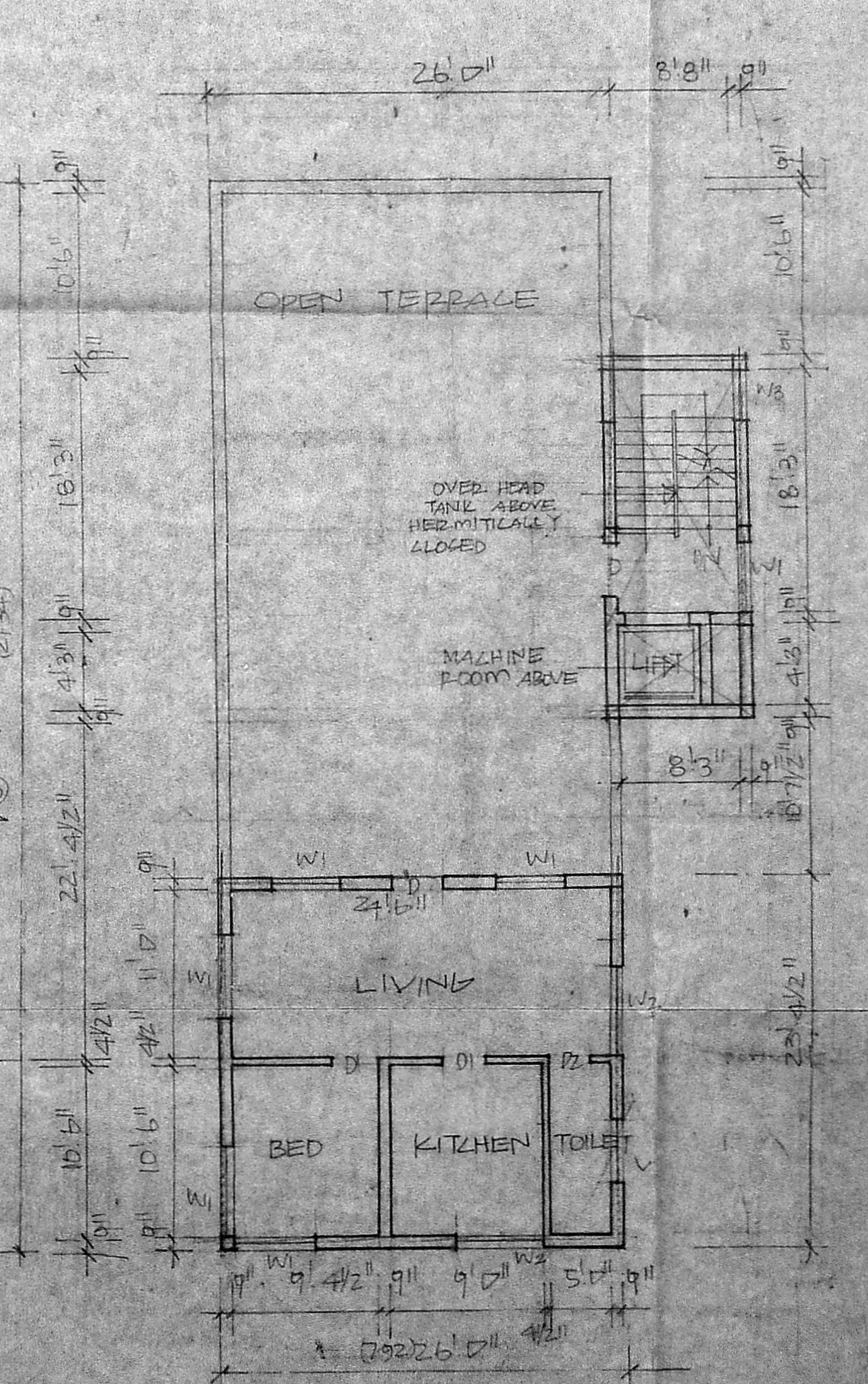

THIRD FLOOR PLAN

9412/61289
 Planning Permit No.
APPROVED
 Subject to the conditions in this office letter.
 No. 21/9526/59 29/12/89 26'0"

15/1/89
 FOR MEMBER SECRETARY
 MADRAS METROPOLITAN
 DEVELOPMENT AUTHORITY
 o/c

OWNER
 K. VENUGOPAL
 AEE (Rtd)
 CONSULTING CIVIL ENGINEER
 LICENSE SURVEYOR CLASS I
 CORPORATION OF MADRAS
 3, PILLAYAR STREET
 MUNGAM-KKAW LAKE AREA
 MADRAS-600 034
 LICENSED SURVEYOR